



**PEMWAI GIRLS  
SECONDARY SCHOOL**

SHINE AND ENLIGHTEN  
P.O BOX 121. KABARNET  
0718 991949

**TERM: THREE YEAR: 2017 END OF TERM**

KCPE MARKS: E

**REPORT FORM**

**NAME: MERCY CHEROP ADMNO: 3841 FORM: 3 N HOUSE:**

CODE	SUBJECT	END_TERM	CAT_1	CAT_2	TOTAL(%)	GRD	PTS	_SUBJECT_POS_	_REMARKS_	TEAC
101	ENGLISH	55	43	0	48	C+	7	57 OUT OF 184	Fair	C.C
102	KISWAHILI	58	39	0	47	C+	7	55 OUT OF 183	Wastani	K.V
121	MATHEMATICS	23	34	0	30	D+	4	64 OUT OF 183	Improve	C.K
231	BIOLOGY	29	42	0	37	C-	5	44 OUT OF 184	Fair	K.V
233	CHEMISTRY	37	38	0	38	C-	5	24 OUT OF 183	Fair	
312	GEOGRAPHY	46	63	0	57	B-	8	4 OUT OF 66	Good	S.K
313	CRE	75	62	0	68	B	9	6 OUT OF 185	Good	K.D
565	BUSINESS	74	40	0	54	B-	8	19 OUT OF 75	Good	S.K

TOTAL MARKS: 325 OUT OF 700	MEANGRADE: C(6.4)	TOTAL POINTS: 45 OUT OF 84
OVERALL POS: 26 OUT OF 186	STREAM POS: 8 OUT OF 63	KCPE ENTRY POS: 1 OUT OF 188
VALUE ADDED ON PROGRESS(V.A.P)= (CURRENT GRADE-KCPE GRADE): 5.4	DISCIPLINE MARK: 100 GRADE: A REMARKS: Excellent work, keep it up to maintain these encouraging results.	EXTRACURRICULAR MARK: 0 GRADE: EPOS: 1 OUT OF 189 REMARKS: Below average performance

CLASS TEACHER (MS TUNANGA ELIZABETH: *[Signature]*) STUDENT'S PERFORMANCE TREND  
0724761802) || FORM MASTER (MS KIPTUM VIVIAN : 0722922190)

**REMARKS**

Average but work harder, you are capable of doing much better.

**PRINCIPAL'S REMARKS**

Average, but work harder, there is a lot of room for improvement."

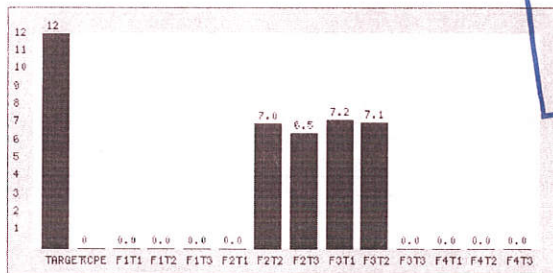

**PEMWAI GIRLS HIGH SCHOOL**  
23 OCT 2017  
P.O.Box 121  
KABARNET

TERM:	F1T1	F1T2	F1T3	F2T1	F2T2	F2T3	F3T1	F3T2	F3T3	F4T1	F4T2	F4T3
POINTS:					7.000	6.500	7.250	7.142				
GRADE:	--	--	--	--	C+	C+	C	C+	0.000	--	--	--
POS:					27 OUT OF 193	44 OUT OF 187	10 OUT OF 190	14 OUT OF 189				

FEEES BALANCE	NEXT TERM'S FEES	TOTAL FEES	SCHOOL CLOSED ON	NEXT TERM OPENS
Ksh. 0.00	Ksh.	Ksh. 0.00	24/10/2017	02 01/01/2018



**PEMWAI GIRLS  
SECONDARY SCHOOL**

SHINE AND ENLIGHTEN  
P.O BOX 121, KABARNET  
0718 991949

**TERM: 2 YEAR: 2017 END OF TERM**

KCPE M

**REPORT FORM**

NAME: **MERCY CHEROP** ADMNO: **3841** FORM: **3 N** HOUSE:

CODE	SUBJECT	END TERM	CAT_1	CAT_1	CAT_2	TOTAL(%)	GRD	PTS	SUBJECT_POS	REMA
101	ENGLISH	46	40	0	42	43	C	6	100 OUT OF 188	Fair
102	KISWAHILI	44	62	0	45	51	C+	7	14 OUT OF 187	Wastan
121	MATHEMATICS	21	19	0	17	19	E	1	101 OUT OF 187	Poor
231	BIOLOGY	52	58	0	56	56	B-	8	17 OUT OF 186	Good
233	CHEMISTRY	50	80	0	45	59	B-	8	8 OUT OF 186	Good
312	GEOGRAPHY	57	59	0	54	57	B-	8	20 OUT OF 68	Good
313	CRE	62	72	0	68	68	B	9	4 OUT OF 188	Good
565	BUSINESS	70	80	0	77	76	A-	11	5 OUT OF 81	Very Go

TOTAL MARKS: <b>372 OUT OF 700</b>	MEANGRADE: <b>C+(7.1)</b>	TOTAL POINTS: <b>50 OUT OF 100</b>
OVERALL POS: <b>14 OUT OF 189</b>	STREAM POS: <b>6 OUT OF 66</b>	KCPE ENTRY POS: <b>1 OUT OF 10</b>
VALUE ADDED ON PROGRESS(V.A.P)= (CURRENT GRADE-KCPE GRADE): <b>6.1</b>	DISCIPLINE MARK: <b>100</b> GRADE: <b>A</b> REMARKS: <b>Excellent work, keep it up to maintain these encouraging results.</b>	EXTRACURRICULAR MARK GRADE: <b>EPOS: 1 OUT OF 1</b> REMARKS: <b>Below average</b>

CLASS TEACHER (MS TUNANGA ELIZABETH: *Put*) STUDENT'S PERFORMANCE TREND  
FORM MASTER (MS KIPTUM VIVIAN: *Put*)

REMARKS  
*Average but work harder, you can do much better than this.*

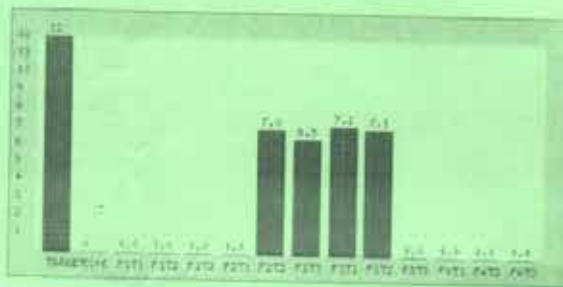

**PRINCIPAL'S REMARKS**  
*Average work, work harder than this, you have the potential.*  
P.O. Box 121-30400, KABARNET  
0718 991949

TERM:	F1T1	F1T2	F1T3	F2T1	F2T2	F2T3	F3T1	F3T2	F3T3	F4T1	F4T2	F4T3
POINTS:					7,000	5,500	7,250	7,142				
GRADE:					C+	C+	C	C+	0.000			
POS:					27 OUT OF 193	44 OUT OF 187	10 OUT OF 190	14 OUT OF 189				

FEE BALANCE	NEXT TERM'S FEES	TOTAL FEES	SCHOOL CLOSED ON	NEXT TERM OPENS
Ksh. 0.00	Ksh.	Ksh. 0.00	28/07/2017	30/08/2017





**PEMWAI GIRLS  
SECONDARY  
SCHOOL**

SHINE AND ENLIGHTEN  
P.O BOX 121, KABARNET  
0718 991949

TERM: 1 YEAR: 2017 END OF TERM

KCPE MARKS: E

**REPORT FORM**

NAME: MERCY CHEROP ADMNO: 3841 FORM: 3 N HOUSE:

CODE	SUBJECT	END_TERM	CAT_1	CAT_2	TOTAL(%)	GRD	PTS	SUBJECT_POS	REMARKS	TEACHER
101	ENGLISH	51	64	46	54	C+	7	50 OUT OF 186	Fair	C.C
102	KISWAHILI	38	53	40	44	C	6	27 OUT OF 187	Kidiri. Ila bid	K.V
121	MATHEMATICS	30	13	23	24	D-	2	87 OUT OF 186	Weak	C.K
231	BIOLOGY	48	59	59	55	B-	8	9 OUT OF 187	Good	K.N
233	CHEMISTRY	60	56	45	55	B-	8	12 OUT OF 186	Good	S.A
311	HISTORY	0	0	0	0	E	1	117 OUT OF 119	Poor	B.S
312	GEOGRAPHY	76	45	53	60	B	9	18 OUT OF 66	Good	K
313	CRE	72	82	76	77	A-	11	5 OUT OF 186	Very Good	K.D
565	BUSINESS	47	40	65	53	B-	8	19 OUT OF 80	Good	C.A

TOTAL MARKS: 431 OUT OF 700	MEANGRADE: <u>C+</u> <u>7.4</u>	TOTAL POINTS: 60 OUT OF 84
OVERALL POS: <u>13</u> OUT OF 188	STREAM POS: <u>7</u> OUT OF 64	KCPE ENTRY POS: 1 OUT OF 187
VALUE ADDED ON	DISCIPLINE MARK: 100 GRADE: A POS: 1 OUT OF 187	EXTRACURRICULAR MARK: 0
PROGRESS(V.A.P)=(CURRENT GRADE-KCPE GRADE): 5.6	REMARKS: Excellent work, keep it up to maintain these encouraging results.	GRADE: E POS: 1 OUT OF 187
		REMARKS: Below average performance.

CLASS TEACHER'S (MS TUNANGA ELIZABETH: 0724761402) /  
FORM MASTER'S (MS KIPTUM VIVIAN: 0722922190) REMARKS  
*Average but work harder, you can do much better than this.*

STUDENT'S PERFORMANCE TREND

*test*

*Corrected by Ms. Tunanga*

**PRINCIPAL**  
PEMWAI GIRLS HIGH SCHOOL  
**07 APR 2017**  
*Hea*  
P.O. Box 121-30400, KABARNET  
Cell: 0718 991 949

PRINCIPAL'S REMARKS  
*Average work, work harder than this, you have the potential.*

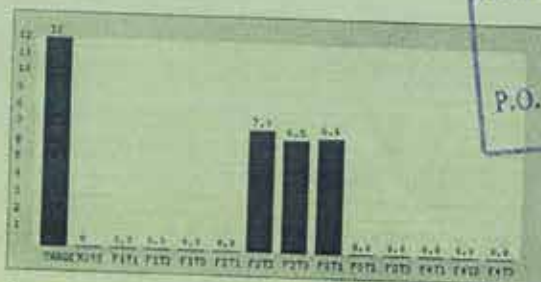

TERM:	F1T1	F1T2	F1T3	F2T1	F2T2	F2T3	F3T1	F3T2	F3T3	F4T1	F4T2	F4T3
POINTS					7.000	6.500	6.666					
GRADE					C+	C+	C+		0.000			
POS					27 OUT OF 192	44 OUT OF 187	33 OUT OF 186					

FEE BALANCE	NEXT TERM'S FEES	TOTAL FEES	SCHOOL CLOSED ON	NEXT TERM OPENS
Ksh. 0.00	Ksh.	Ksh. 0.00	07/04/2017	04/05/2017





**PEMWAI GIRLS  
SECONDARY  
SCHOOL**

**TERM: 3 YEAR: 2016 END OF TERM**

KCPE MARKS: 334B

**REPORT FORM**

SHINE AND ENLIGHTEN  
PO BOX 121, KABARNET  
0718 991949

**NAME: MERCY CHEROP ADMNO: 3841 FORM: 2 N HOUSE:**

CODE	SUBJECT	END_TERM	CAT_1	CAT_2	TOTAL(%)	GRD	PTS	_SUBJECT_POS_	_REMARKS_	TEACHER
101	ENGLISH	61 B-	56 C+	--	59	C+	7	117 OUT OF 186	Fair	M.G
102	KISWAHILI	64 C+	39 D	--	54	C	6	48 OUT OF 187	Kadiri, Tia bid	K.V
121	MATHEMATICS	48 C	17 E	--	35	C-	5	100 OUT OF 186	Fair	C.K
231	BIOLOGY	42 C	67 B+	--	52	C+	7	40 OUT OF 187	Fair	K.V
233	CHEMISTRY	68 B+	61 B	--	66	B+	10	7 OUT OF 186	Good	T.E
312	GEOGRAPHY	68 B-	71 B	--	29	E	1	61 OUT OF 68	Poor	K.B
313	CRE	40 D+	77 B+	--	72	B	9	2 OUT OF 186	Good	K.D
565	BUSINESS	61 C+	56 C	--	61	C+	7	24 OUT OF 78	Fair	K.D
MARKS		587	444	--	TOTAL MARKS: 428 OUT OF 800 KCPE ENTRY POS: 24 OUT OF 188					
POINTS		6.4 C	6.8 C+	--	MEANGRADE: C+(6.5) TOTAL POINTS: 52 OUT OF 96					
POSITION		36/187	18/187	--	OVERALL: 42 OUT OF 187 STREAM: 15 OUT OF 63					

<b>VALUE ADDED ON</b> PROGRESS(V.A.P)=(CURRENT GRADE-KCPE GRADE): -2.5	<b>DISCIPLINE MARK: 100 GRADE: A POS: 1 OUT OF</b> 194 <b>REMARKS: Excellent work, keep it up to</b> <b>maintain these encouraging results.</b>	<b>EXTRACURRICULAR MARK: 0</b> GRADE: E POS: 1 OUT OF 194 <b>REMARKS: Below average performance.</b>
--	---	--

CLASS TEACHER (MS TJUNANGA ELIZABETH : 0724761802)

FORM MASTER (MRS KIPTUM VIVIAN : 0722922190)

REMARKS

Average but work harder, you can do much better than this.

PRINCIPAL'S REMARKS

Average work, work harder than this, you have the potential.

STUDENT'S PERFORMANCE TREND

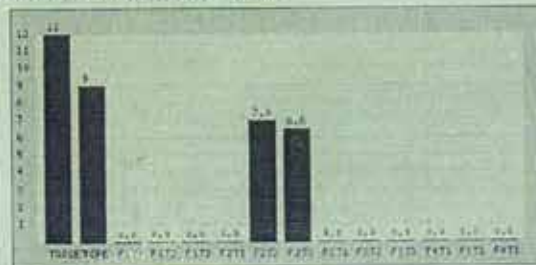

PEMWAI GIRLS HIGH SCHOOL

27 OCT 2016

P.O.Box 121  
KABARNET

TERM:	F1T1	F1T2	F1T3	F2T1	F2T2	F2T3	F3T1	F3T2	F3T3	F4T1	F4T2	F4T3
POINTS					7,000	6,500						
GRADE					C+	C+						
POS:					27 OUT OF 193	42 OUT OF 187						

FEES BALANCE	NEXT TERM'S FEES	TOTAL FEES	SCHOOL CLOSED ON	NEXT TERM OPENS
Ksh. 0.00	Ksh.	Ksh. 0.00	27/10/2016	4/01/2017

$\frac{61 \times 40}{100} = 24.4$       $\frac{24 + 33.6}{40} = 1.36$       $\frac{61 \times 100}{40} = 152.5$       $\frac{68 \times 60}{100} = 40.8$       $\frac{71 \times 40}{100} = 28.4$   
 $\frac{61 \times 40}{100} = 24.4$       $\frac{24 + 33.6}{40} = 1.36$       $\frac{61 \times 100}{40} = 152.5$       $\frac{68 \times 60}{100} = 40.8$       $\frac{71 \times 40}{100} = 28.4$   
 $\frac{61 \times 40}{100} = 24.4$       $\frac{24 + 33.6}{40} = 1.36$       $\frac{61 \times 100}{40} = 152.5$       $\frac{68 \times 60}{100} = 40.8$       $\frac{71 \times 40}{100} = 28.4$





**PEMWAI GIRLS  
SECONDARY  
SCHOOL**

SHINE AND ENLIGHTEN  
P.O BOX 121, KABARNET  
0718 991948

**TERM: 2 YEAR: 2016 END OF TERM**

KCPE MARKS: E

**REPORT FORM**

**NAME: MERCY CHEROP ADMNO: 3841 FORM: 2 N HOUSE:**

CODE	SUBJECT	END_TERM	CAT_1	CAT_2	TOTAL(%)	GRD	PTS	_SUBJECT_POS	_REMARKS	TEACHE
101	ENGLISH	57 C+	47 C-	63 B-	53	C	6	117 OUT OF 189	Fair	K.w
102	KISWAHILI	57 C	67 B-	49 C-	62	C+	7	27 OUT OF 188	Wastani	K.V
121	MATHEMATICS	39 C-	26 D	24 D-	33	D+	4	84 OUT OF 188	Improve	C.K
231	BIOLOGY	54 C+	51 C+	50 C+	53	C+	7	12 OUT OF 192	Fair	K.V
232	PHYSICS	41 C	81 A	31 D+	59	B-	8	15 OUT OF 190	Good	S.A
233	CHEMISTRY	53 C+	50 C+	47 C	52	C+	7	36 OUT OF 189	Fair	T.E
311	HISTORY	75 B+	63 C+	79 B+	70	B	9	31 OUT OF 192	Good	N.
312	GEOGRAPHY	64 C+	58 C	54 C	61	C+	7	13 OUT OF 190	Fair	S.X
313	CRE	69 B-	63 C+	68 B-	67	B-	8	12 OUT OF 192	Good	K.O
443	AGRICULTURE	44 D+	60 C+	57 C	52	C	6	67 OUT OF 148	Fair	T.R
565	BUSINESS	64 C+	73 B	55 C	68	B-	8	27 OUT OF 176	Good	K.D
MARKS		617	639	577	<b>TOTAL MARKS: 630 OUT OF 1100 KCPE ENTRY POS: 1 OUT OF 188</b>					
POINTS		6.7 C+	7.0 C+	6.1 C	<b>MEANGRADE: C+(7.0) TOTAL POINTS: 77 OUT OF 132</b>					
POSITION		25/190	30/192	16/191	<b>OVERALL: 23 OUT OF 193 STREAM: 13 OUT OF 63</b>					

<b>VALUE ADDED ON PROGRESS(V.A.P)=(CURRENT GRADE-KCPE GRADE): 6.0</b>	<b>DISCIPLINE MARK: GRADE: POS: REMARKS:</b>	<b>EXTRACURRICULAR MARK: GRADE: POS: REMARKS:</b>
---	--	---

CLASS TEACHER (MS. TUNANGA ELIZABETH : 0724761802)  
FORM MASTER (MRS. KIPTUM VIVIAN : 0722922190)

REMARKS  
Average but work harder, you can do much better than this.  
*A*

PRINCIPAL'S REMARKS  
Average work, work harder than this, you have the potential. >

STUDENT'S PERFORMANCE TREND

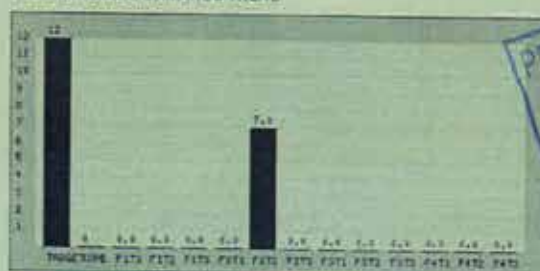

PEMWAI GIRLS HIGH SCHOOL  
10 FEB 2016  
P.O BOX 121  
KABARNET

TERM:	F1T1	F1T2	F1T3	F2T1	F2T2	F2T3	F3T1	F3T2	F3T3	F4T1	F4T2	F4T3
POINTS:					7.000							
GRADE:					C+							
POS:					23 OUT OF 193							

FEEES BALANCE	NEXT TERM'S FEES	TOTAL FEES	SCHOOL CLOSED ON	NEXT TERM OPENS
Ksh. 0.00	Ksh.	Ksh. 0.00	10/08/2016	31/08/2016



**PEMWAI GIRLS HIGH SCHOOL**  
 P.O. BOX P.O BOX 121 - 30400, KABARNET  
 TELEPHONE: TEL 020216284 , 0718991949, 0731505078

**STUDENT PROGRESS REPORT**

NAME OF STUDENT: MERCY CHEROP ADMISSION NUMBER: 038

CLASS: FORM 1 STREAM: 1NORTH TERM: III YEAR: 2015 DORMITORY: MOROP

SUBJECT	EXAM/100	TOT	M.G.	PTS	SSP	REMARK	T.I
ENGLISH	76	76	A	12	6	Very Good	G.M
KISWAHILI	61	61	B	9	17	Good	E.C
MATHEMATICS	33	33	D+	4	36	Work Hard	K.C
CHEMISTRY	70	70	A-	11	8	Very Good	E.T
PHYSICS	68	68	B+	10	1	Good	S.B
BIOLOGY	69	69	B+	10	3	Good	V.K
GEOGRAPHY	43	43	C	6	35	Average	S.K
HISTORY AND GOVERNMENT	73	73	A-	11	3	Very Good	W.I
CHRISTIAN RELIGIOUS ED	74	74	A-	11	4	Very Good	D.K
AGRICULTURE	78	78	A	12	6	Very Good	B.K
BUSINESS STUDIES	72	72	A-	11	17	Very Good	D.H
HOME SCIENCE			-		--		I.K
COMPUTER STUDIES	-	-	-		--		G.C
<b>TOTAL MARKS</b>	<b>717</b>	<b>717</b>	<b>B+</b>	<b>107</b>			

CLASS POSITION: 12 Out Of 189 STR. POSITION: 6 Out Of 46 M. GRADE: B+ M. POINTS: 9.73

CLASS TERM	FORM 1	FORM2	FORM3	FORM4
I				
II				
III	POS:12 / 189 MG:B+ MP:9.73			

**GRAPHICAL PROGRESS REPORT**

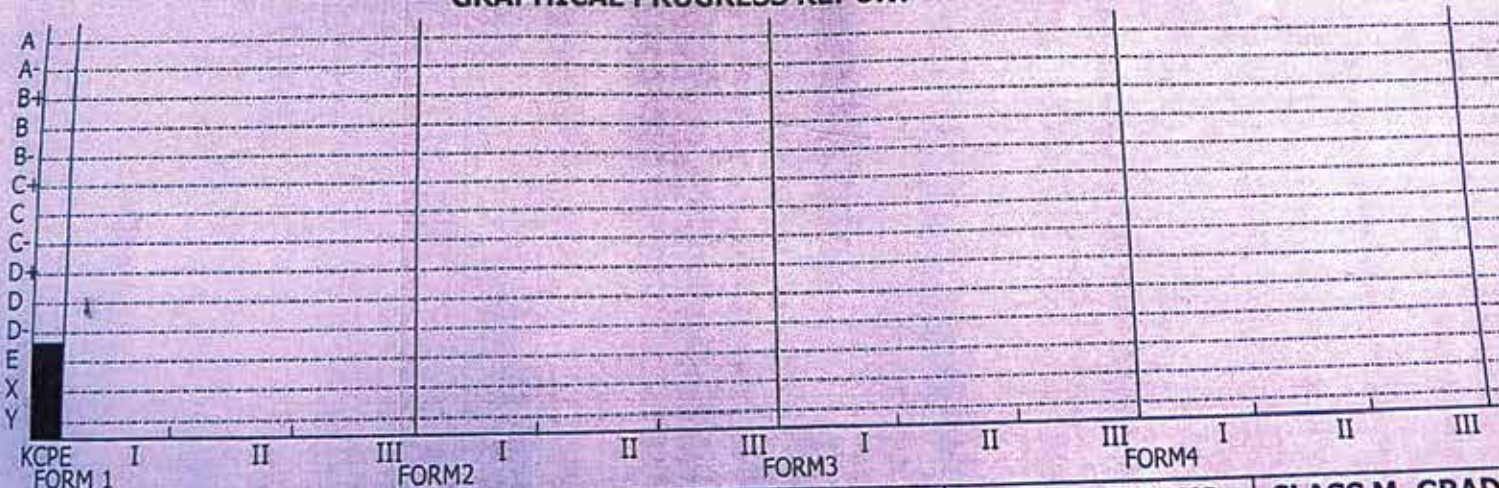

<b>MARKS IN KCPE</b> 0 / 500	<b>RANK IN KCPE</b> 1	<b>PERF. INDEX</b> 8.73	<b>CLASS M. MARKS</b> 52.95	<b>CLASS M. GRAD</b> C+
---------------------------------	--------------------------	----------------------------	--------------------------------	----------------------------

CLASS TEACHER'S COMMENTS: GOOD WORK

CLASS TEACHER'S NAME: Ms. TUNANGA ELIZABETH

SIGNATURE:

HEAD TEACHER'S COMMENTS:

GOOD

HEAD TEACHER'S NAME: MRS. LEGECK JANE  
 CLOSING DATE THIS TERM: 18-11-2015

SIGNATURE:   
 OPENING DATE NEXT TERM: 18 NOV 2016

**PRINCIPAL**  
 PEMWAI GIRLS HIGH SCHOOL  
 P.O. Box 121-30400, KABARNET  
 Cell: 0718 991 949





**PEMWAI GIRLS HIGH SCHOOL**  
 P.O. BOX P.O BOX 121 - 30400, KABARNET  
 TELEPHONE: TEL 020216284 , 0718991949, 0731505078  
**STUDENT PROGRESS REPORT**

NAME OF STUDENT: MERCY CHEROP ADMISSION NUMBER: 1084  
 CLASS: FORM1 STREAM: 1NORTH TERM: II YEAR: 2015 DORMITORY: MOROP

SUBJECT	MID /100	WEZO/100	TOT	M.G.	PTS	SSP	REMARK
ENGLISH	63	60	61	B-	8	13	FAIR
KISWAHILI	49	46	47	C-	5	6	BELOW AVERAGE
MATHEMATICS	36	39	38	C-	5	27	BELOW AVERAGE
CHEMISTRY	70	63	65	B+	10	17	GOOD
PHYSICS	40	40	40	C	6	21	AVERAGE
BIOLOGY	66	82	77	A	12	6	VERY GOOD
GEOGRAPHY	48	63	58	C	6	16	AVERAGE
HISTORY AND GOVERNMENT	43	54	51	C	6	36	AVERAGE
CHRISTIAN RELIGIOUS ED	74	79	78	B+	10	5	VERY GOOD
AGRICULTURE	40	57	52	C	6	12	AVERAGE
BUSINESS STUDIES	54	88	78	B+	10	2	VERY GOOD
HOME SCIENCE			-			--	
COMPUTER STUDIES			-			--	
<b>TOTAL MARKS</b>	<b>583</b>	<b>671</b>	<b>645</b>	<b>B-</b>	<b>84</b>		

CLASS POSITION: 37 Out Of 190 STR. POSITION: 14 Out Of 47 M. GRADE: B- M. POINTS: 7.64

CLASS TERM	FORM1	FORM2	FORM3	FORM4
I	POS:23 / 190 MG:B+ MP:9.73			
II	POS:37 / 190 MG:B- MP:7.64			
III				

**GRAPHICAL PROGRESS REPORT**

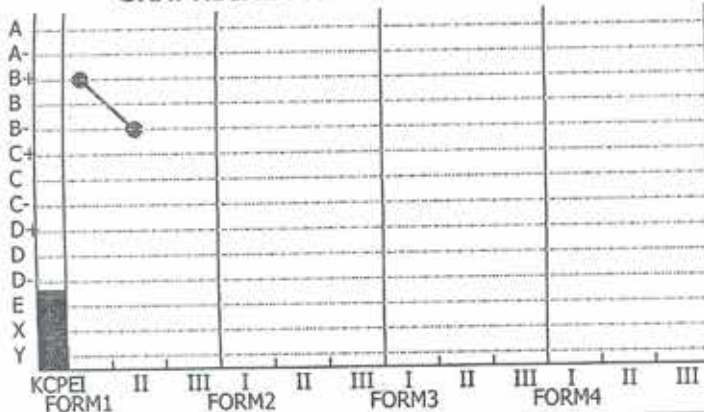

**SUBJECT RANKING IN CLASS**

SUBJECT	RANK IN STR.	RANK IN CLASS
ENGLISH	13 Out Of 47	49 Out Of 100
KISWAHILI	6 Out Of 47	51 Out Of 100
MATHEMATICS	27 Out Of 47	105 Out Of 100
CHEMISTRY	17 Out Of 47	44 Out Of 100
PHYSICS	21 Out Of 47	44 Out Of 100
BIOLOGY	6 Out Of 47	11 Out Of 100
GEOGRAPHY	16 Out Of 47	59 Out Of 100
HISTORY AND GOVERNMENT	36 Out Of 47	136 Out Of 100
CHRISTIAN RELIGIOUS ED	5 Out Of 47	6 Out Of 100
AGRICULTURE	12 Out Of 36	42 Out Of 100
BUSINESS STUDIES	2 Out Of 43	4 Out Of 100
HOME SCIENCE	--	--
COMPUTER STUDIES	--	--

MARKS IN KCPE	RANK IN KCPE	PERF. INDEX	CLASS M. MARKS	CLASS M. GRADE
334 / 500	49	6.64	51.06	C

CLASS TEACHER'S COMMENTS: ABOVE AVERAGE

CLASS TEACHER'S NAME: Mrs. TUNANGA ELIZABETH SIGNATURE: *[Signature]*

HEAD TEACHER'S COMMENTS: ABOVE AVAREGE

HEAD TEACHER'S NAME: Mrs. Legeck CLOSING DATE THIS TERM: 07-08-2015 SIGNATURE: *[Signature]* OPENING DATE NEXT TERM: 02-09-2015

**PRINCIPAL**  
 PEMWAI GIRLS' HIGH SCHOOL  
 07 AUG 2015  
 P.O. Box 121-30400, KABARNET  
 Cell: 0718 991 949





**PEMWAI GIRLS HIGH SCHOOL**  
 P.O. BOX P.O BOX 121 - 30400, KABARNET  
 TELEPHONE: TEL 020216284 , 0718991949, 0731505078  
**STUDENT PROGRESS REPORT**

NAME OF STUDENT: **MERCY CHEROP** ADMISSION NUMBER: **1284**  
 CLASS: **FORM1** STREAM: **1NORTH** TERM: **II** YEAR: **2015** DORMITORY: **MOROP**

SUBJECT	MID /100	WEZO/100	TOT	M.G.	PTS	SSP	REMARK
ENGLISH	63	60	61	B-	8	13	FAIR
KISWAHILI	49	46	47	C-	5	6	BELOW AVERAGE
MATHEMATICS	36	39	38	C-	5	27	BELOW AVERAGE
CHEMISTRY	70	63	65	B+	10	17	GOOD
PHYSICS	40	40	40	C	6	21	AVERAGE
BIOLOGY	66	82	77	A	12	6	VERY GOOD
GEOGRAPHY	48	63	58	C	6	16	AVERAGE
HISTORY AND GOVERNMENT	43	54	51	C	6	36	AVERAGE
CHRISTIAN RELIGIOUS ED	74	79	78	B+	10	5	VERY GOOD
AGRICULTURE	40	57	52	C	6	12	AVERAGE
BUSINESS STUDIES	54	88	78	B+	10	2	VERY GOOD
HOME SCIENCE			-			--	
COMPUTER STUDIES			-			--	
<b>TOTAL MARKS</b>	<b>583</b>	<b>671</b>	<b>645</b>	<b>B-</b>	<b>84</b>		

CLASS POSITION: **37 Out Of 190** STR. POSITION: **14 Out Of 47** M. GRADE: **B-** M. POINTS: **7.64**

CLASS TERM	FORM1	FORM2	FORM3	FORM4
I	POS:23 / 190 MG:B+ MP:9.73			
II	POS:37 / 190 MG:B- MP:7.64			
III				

**GRAPHICAL PROGRESS REPORT**

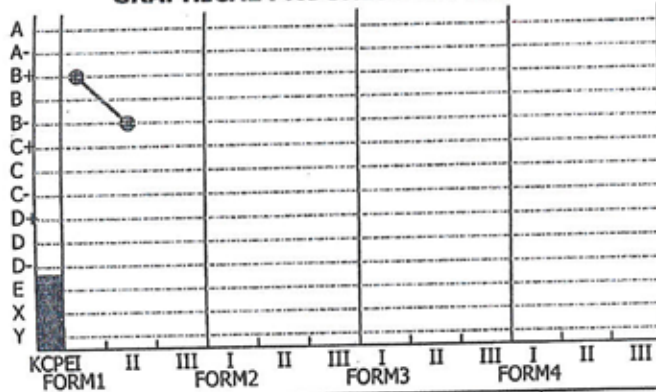

**SUBJECT RANKING IN CLASS**

SUBJECT	RANK IN STR.	RANK IN CLASS
ENGLISH	13 Out Of 47	49 Out Of 189
KISWAHILI	6 Out Of 47	51 Out Of 189
MATHEMATICS	27 Out Of 47	105 Out Of 189
CHEMISTRY	17 Out Of 47	44 Out Of 189
PHYSICS	21 Out Of 47	44 Out Of 189
BIOLOGY	6 Out Of 47	11 Out Of 189
GEOGRAPHY	16 Out Of 47	59 Out Of 189
HISTORY AND GOVERNMENT	36 Out Of 47	136 Out Of 189
CHRISTIAN RELIGIOUS ED	5 Out Of 47	6 Out Of 189
AGRICULTURE	12 Out Of 36	42 Out Of 189
BUSINESS STUDIES	2 Out Of 43	4 Out Of 171
HOME SCIENCE	--	--
COMPUTER STUDIES	--	--

MARKS IN KCPE	RANK IN KCPE	PERF. INDEX	CLASS M. MARKS	CLASS M. GRADE
334 / 500	49	6.64	51.06	C

CLASS TEACHER'S COMMENTS: ABOVE AVERAGE

CLASS TEACHER'S NAME: Mrs. TUNANGA ELIZABETH SIGNATURE: *[Signature]*

HEAD TEACHER'S COMMENTS: ABOVE AVAREGE

HEAD TEACHER'S NAME: Mrs. Legeck CLOSING DATE THIS TERM: 07-08-2015 SIGNATURE: *[Signature]* OPENING DATE NEXT TERM: 02-09-2015

**PRINCIPAL**  
 PEMWAI GIRLS' HIGH SCHOOL  
 07 AUG 2015  
 P.O. Box 121-30400, KABARNET  
 Cell: 0718 991 949





**PEMWAI GIRLS HIGH SCHOOL**  
 P.O. BOX P.O BOX 121 - 30400, KABARNET  
 TELEPHONE: TEL 020216284 , 0718991949, 0731505078  
**STUDENT PROGRESS REPORT**

NAME OF STUDENT: MERCY CHEROP ADMISSION NUMBER: 384  
 CLASS: FORM1 STREAM: 1NORTH TERM: I YEAR: 2015 DORMITORY: MOROP

SUBJECT	END /100	TOT	M.G.	PTS	SSP	REMARK	T.I
ENGLISH	74	74	B+	10	13	GOOD	G.M
KISWAHILI	66	66	B-	8	11	AVERAGE	V.K
MATHEMATICS	60	60	B	9	28	GOOD	K.C
CHEMISTRY	90	90	A	12	1	VERY GOOD	E.T
PHYSICS	68	68	B+	10	4	GOOD	S.B
BIOLOGY	75	75	A	12	28	VERY GOOD	V.K
GEOGRAPHY	71	71	B	9	20	GOOD	S.K
HISTORY AND GOVERNMENT	80	80	A-	11	6	VERY GOOD	M.J
CHRISTIAN RELIGIOUS ED	71	71	B	9	19	GOOD	D.K
AGRICULTURE	62	62*	C+	7	28	FAIR *	B.Y
BUSINESS STUDIES	79	79	B+	10	4	VERY GOOD	S.K
HOME SCIENCE	-	-	-	-	--	-	I.K
COMPUTER STUDIES	-	-	-	-	--	-	G.C
<b>TOTAL MARKS</b>	<b>796</b>	<b>796</b>	<b>B+</b>	<b>107</b>			

CLASS POSITION: 23 Out Of 190 STR. POSITION: 10 Out Of 49 M. GRADE: B+ M. POINTS: 9.73

CLASS TERM	FORM1	FORM2	FORM3	FORM4
I	POS:23 / 190 MG:B+ MP:9.73			
II				
III				

**GRAPHICAL PROGRESS REPORT**

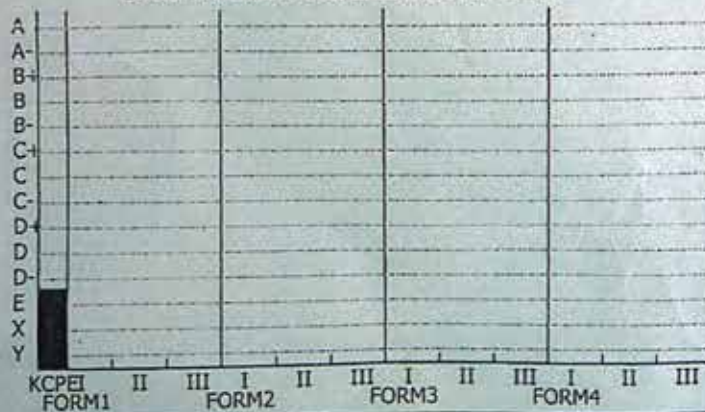

**SUBJECT RANKING IN CLASS**

SUBJECT	RANK IN STR.	RANK IN CL.
ENGLISH	13 Out Of 49	58 Out Of 189
KISWAHILI	11 Out Of 49	25 Out Of 189
MATHEMATICS	28 Out Of 48	105 Out Of 188
CHEMISTRY	1 Out Of 49	10 Out Of 189
PHYSICS	4 Out Of 48	14 Out Of 187
BIOLOGY	28 Out Of 49	76 Out Of 189
GEOGRAPHY	20 Out Of 49	45 Out Of 190
HISTORY AND GOVERNMENT	6 Out Of 49	12 Out Of 190
CHRISTIAN RELIGIOUS ED	19 Out Of 49	66 Out Of 189
AGRICULTURE	28 Out Of 37	91 Out Of 147
BUSINESS STUDIES	4 Out Of 44	14 Out Of 168
HOME SCIENCE	--	--
COMPUTER STUDIES	--	--

MARKS IN KCPE	RANK IN KCPE	PERF. INDEX	CLASS M. MARKS	CLASS M. GRADE
334 / 500	48	8.73	62.68	B-

CLASS TEACHER'S COMMENTS: GOOD WORK

CLASS TEACHER'S NAME: Mrs. TUNANGA ELIZABETH SIGNATURE: \_\_\_\_\_

HEAD TEACHER'S COMMENTS: GOOD

HEAD TEACHER'S NAME: MRS. LEGECK SIGNATURE: \_\_\_\_\_  
 CLOSING DATE THIS TERM: 09-04-2015 OPENING DATE NEXT TERM: 06-05-2015

**PRINCIPAL**  
**PEMWAI GIRLS HIGH SCHOOL**  
**09 APR 2015**  
 P.O. BOX 121 30400  
 KABARNET